

Borough of North Caldwell  
 Mowing & Trimming Recreation Facilities  
 Magnusson Field  
 Not to Scale  
 Attachment C

BOROUGH OF NORTH CALDWELL		
SCALE:	APPROVED BY:	DRAWN BY:
DATE:		
MAGNUSON FIELD		
		DRAWING NUMBER

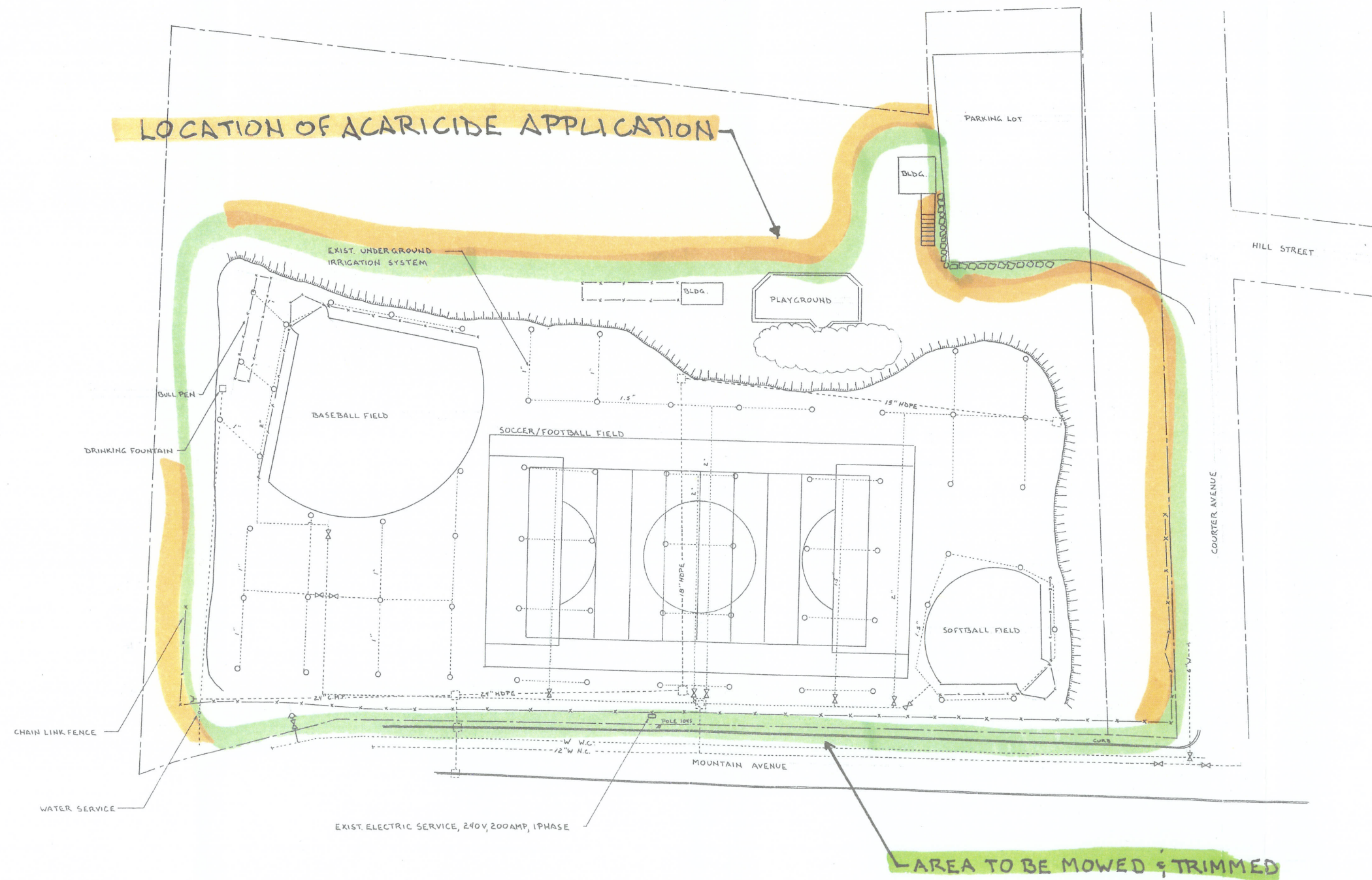



Borough of North Caldwell  
Mowing & Trimming Recreation Facilities  
Mountain Field  
Not to Scale  
Attachment D

BOROUGH OF NORTH CALDWELL ESSEX COUNTY, NEW JERSEY		
SCALE:	APPROVED BY	DRAWN BY F.A.Z. JR.
DATE: 5-15-06		
MOUNTAIN FIELD SPORTS LIGHTING		
EXISTING CONDITIONS PLAN		DRAWING NUMBER EC-1





Borough of North Caldwell  
Mowing & Trimming Recreation Facilities  
Firemen's Field  
Not to Scale  
Attachment E

BOROUGH OF NORTH CALDWELL ESSEX COUNTY, NEW JERSEY		
SCALE:	APPROVED BY	DRAWN BY: F.A.Z. JR.
DATE: 6-7-04		
FIREMEN'S FIELD SPORTS LIGHTING		
EXISTING CONDITIONS PLAN		DRAWING NUMBER EC-1



E:\SCENorth Caldwell\0260 North Caldwell Athletic Facility Drawings\Sheets\0260 04 Site Layout Plan.dwg Wed, May 30, 2018 - 3:47pm edward Suburban Consulting Engineers, Inc.

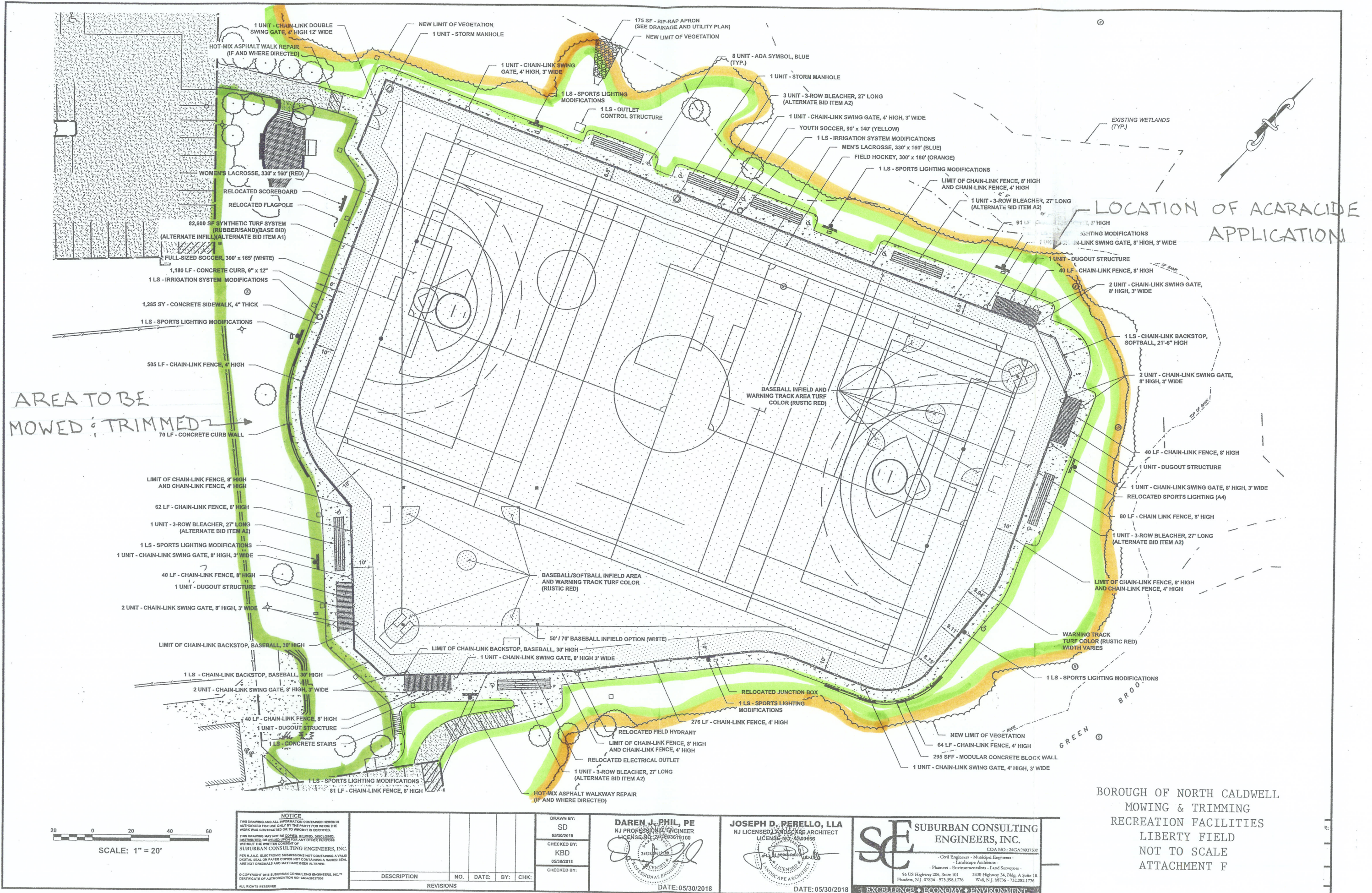



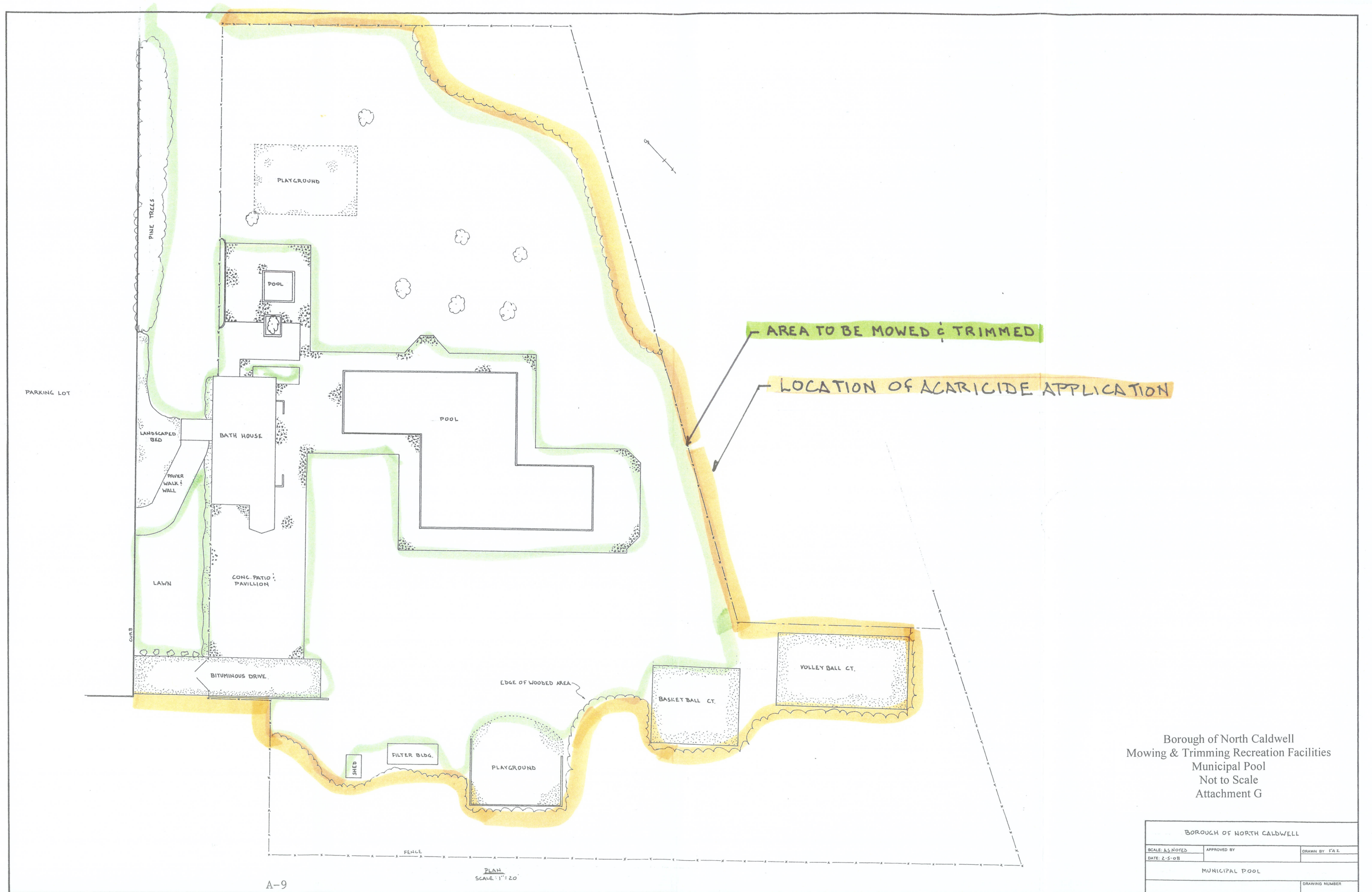

Borough of North Caldwell  
Mowing & Trimming Recreation Facilities  
Municipal Pool  
Not to Scale  
Attachment G

BOROUGH OF NORTH CALDWELL		
SCALE: AS NOTED	APPROVED BY	DRAWN BY: F.A.Z.
DATE: 2-5-08		
MUNICIPAL POOL		
		DRAWING NUMBER





AREA TO BE MOWED ; TRIMMED, TYP.

LOCATION OF ACARICIDE APPLICATION

BOROUGH OF NORTH CALDWELL  
ESSEX COUNTY, NEW JERSEY  
MOWING & TRIMMING RECREATION FACILITIES  
TENNIS COURT AREA  
NOT TO SCALE  
ATTACHMENT H

BOROUGH OF NORTH CALDWELL ESSEX COUNTY, NEW JERSEY		
SCALE: 1" = 20'	APPROVED BY	DRAWN BY: F.A.Z.
DATE:	TENNIS COURT AREA	
		DRAWING NUMBER



AREA TO BE MOWED & TRIMMED

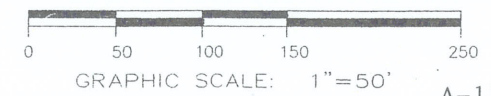
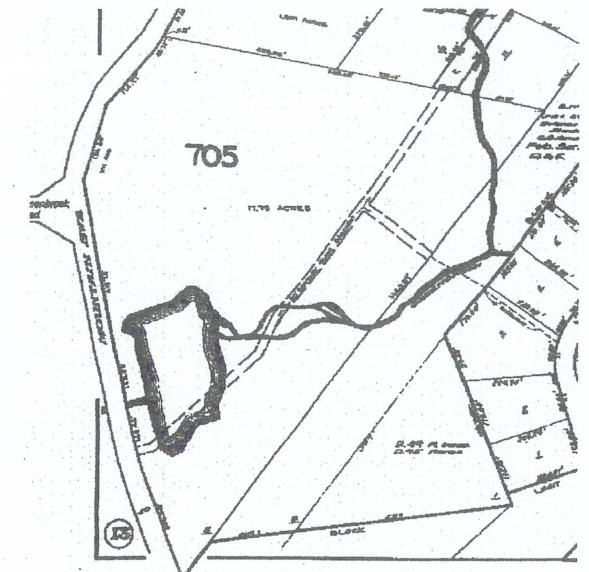
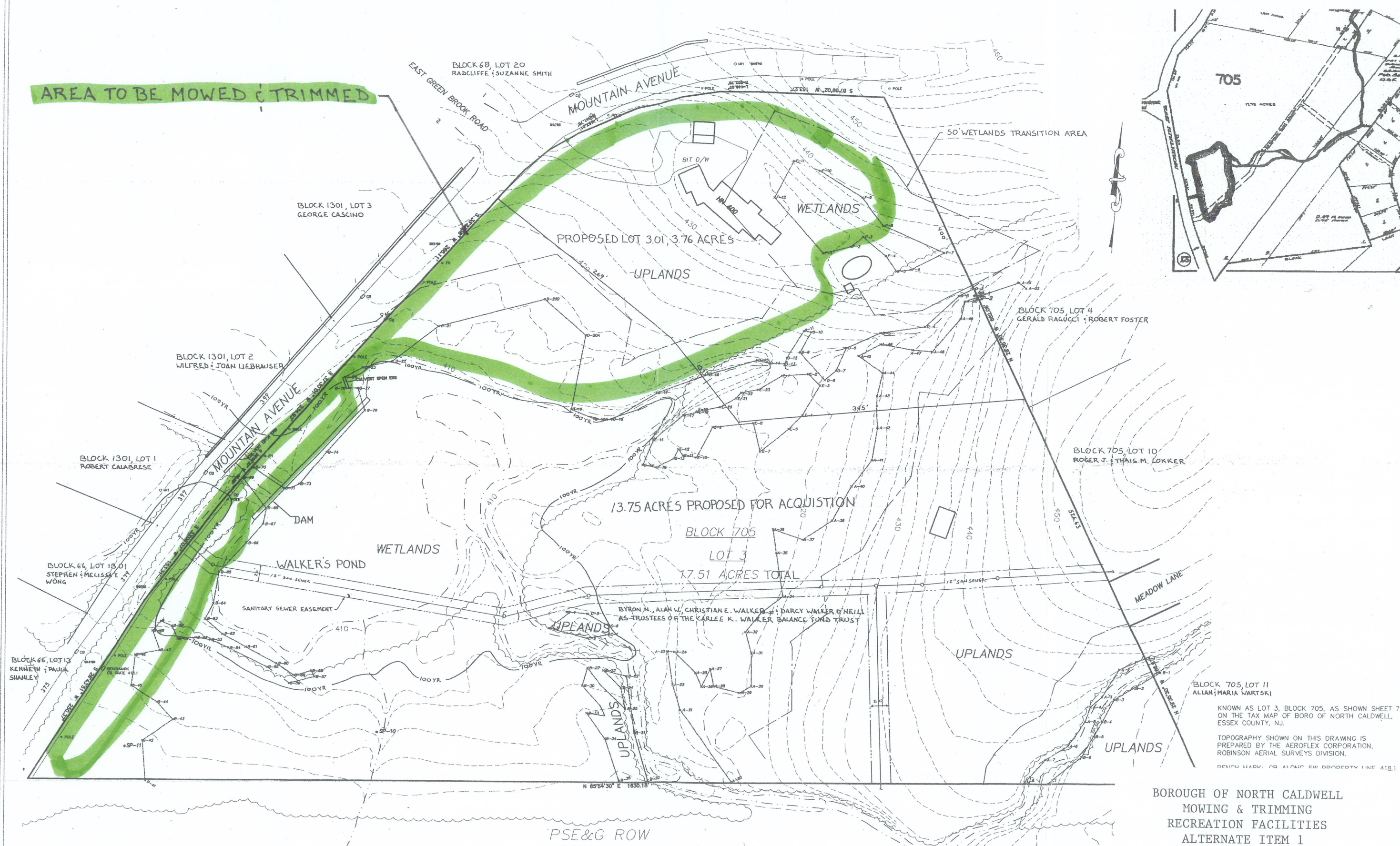

LEGEND  
○ PHOTO LOCATION  
⊗ SP-1 SOIL SAMPLE LOCATIONS  
--- WETLAND LINES

A-11

*Frederick C. Meola*  
**FREDERICK C. MEOLA**  
LICENSED PROFESSIONAL ENGINEER AND LAND SURVEYOR  
N.J. LIC. # 22708  
P.O. BOX 96 CEDAR KNOLLS, N.J. 07927-0096  
PHONE (973) 538-8863 FAX (973) 538-5715  
FILE# 030716 C.D. 030716C

BOROUGH OF NORTH CALDWELL  
MOWING & TRIMMING  
RECREATION FACILITIES  
ALTERNATE ITEM 1  
400 MOUNTAIN AVENUE  
NOT TO SCALE  
ATTACHMENT I

BLOCK 705 LOT 3  
BOROUGH OF NORTH CALDWELL  
ESSEX COUNTY, NEW JERSEY

PAGE OF  
1



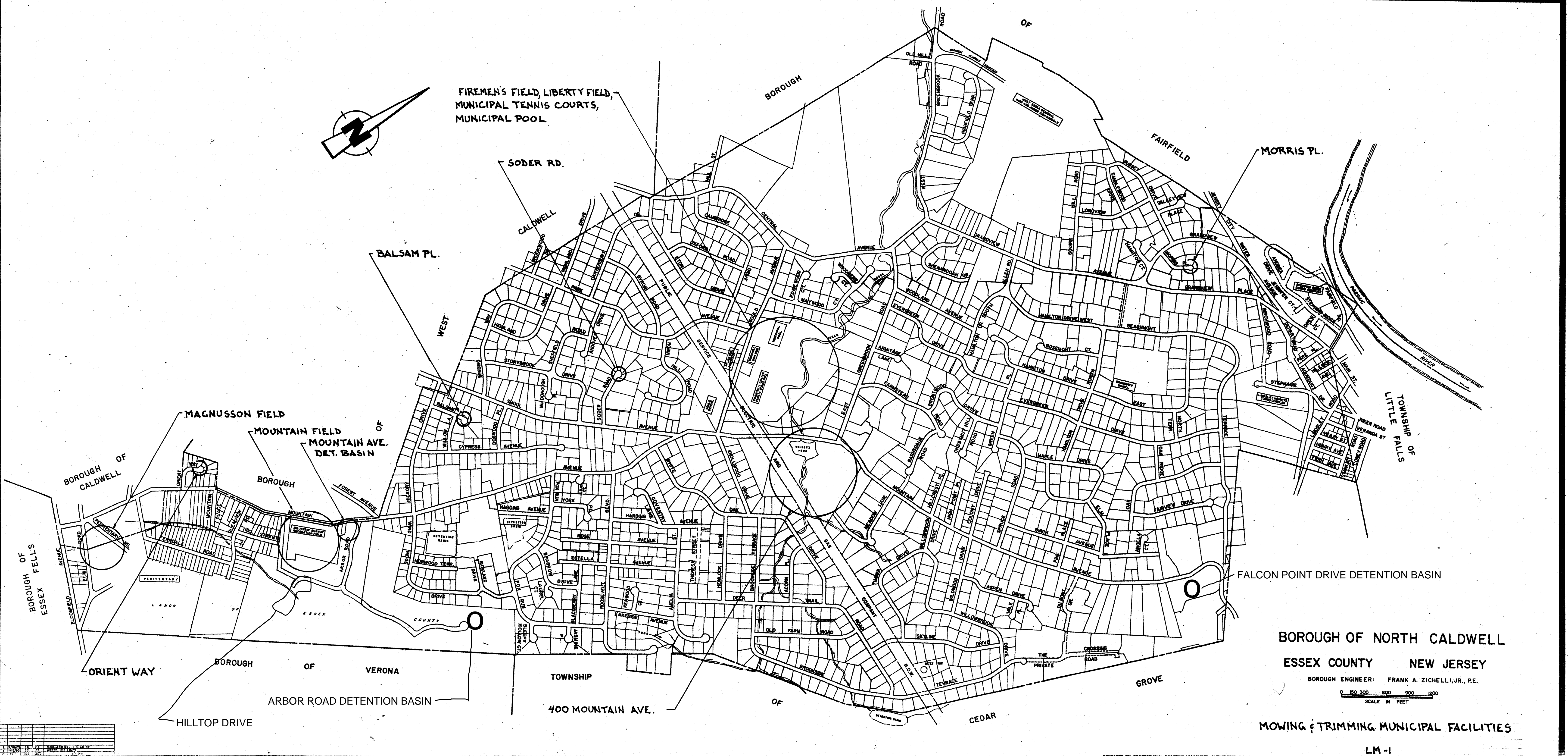

BOROUGH OF NORTH CALDWELL  
ESSEX COUNTY NEW JERSEY

BOROUGH ENGINEER: FRANK A. ZICHELLI, JR., P.E.  
SCALE IN FEET  
0 150 300 600 900 1200

MOWING & TRIMMING MUNICIPAL FACILITIES

LM-1

1	2	3	4	5	6	7	8	9	10	11	12	13	14	15	16	17	18	19	20	21	22	23	24	25	26	27	28	29	30	31	32	33	34	35	36	37	38	39	40	41	42	43	44	45	46	47	48	49	50	51	52	53	54	55	56	57	58	59	60	61	62	63	64	65	66	67	68	69	70	71	72	73	74	75	76	77	78	79	80	81	82	83	84	85	86	87	88	89	90	91	92	93	94	95	96	97	98	99	100
---	---	---	---	---	---	---	---	---	----	----	----	----	----	----	----	----	----	----	----	----	----	----	----	----	----	----	----	----	----	----	----	----	----	----	----	----	----	----	----	----	----	----	----	----	----	----	----	----	----	----	----	----	----	----	----	----	----	----	----	----	----	----	----	----	----	----	----	----	----	----	----	----	----	----	----	----	----	----	----	----	----	----	----	----	----	----	----	----	----	----	----	----	----	----	----	----	----	----	-----